

Planning Permit No. 23281/51196
APPROVED
 SUBJECT TO THE CONDITIONS IN THIS OFFICE LETTER.
 No. 23281/51196 Date 11/96
 FOR THE MEMBER SECRETARY
 CHENNAI METROPOLITAN
 DEVELOPMENT AUTHORITY
 CHENNAI-600 008.

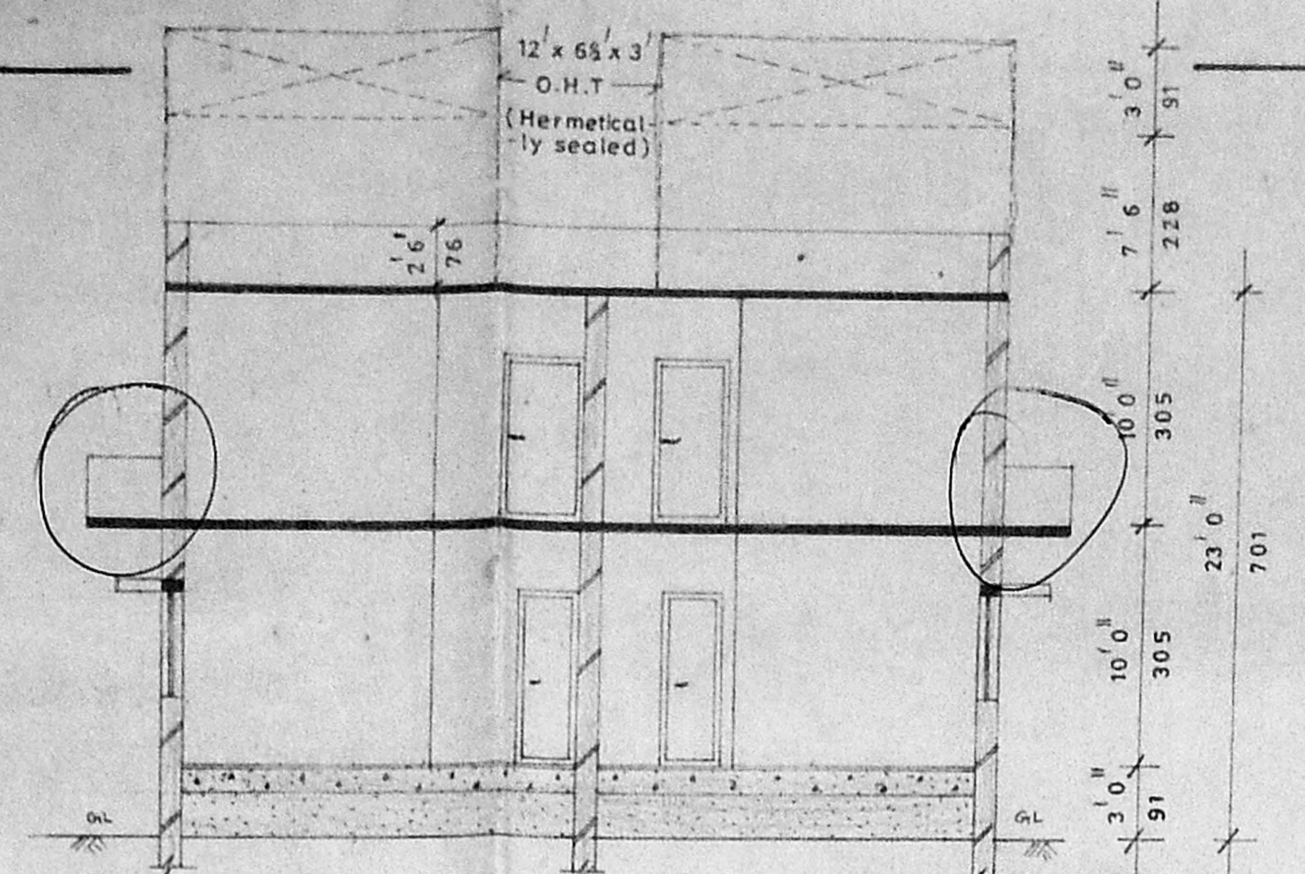

Section SK

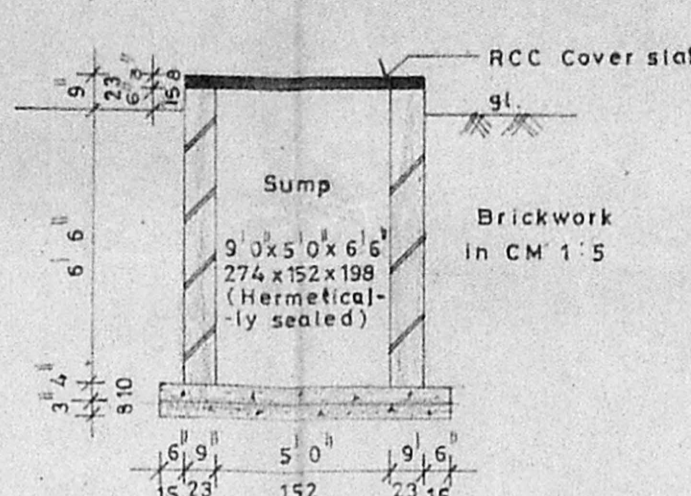

Sump Details

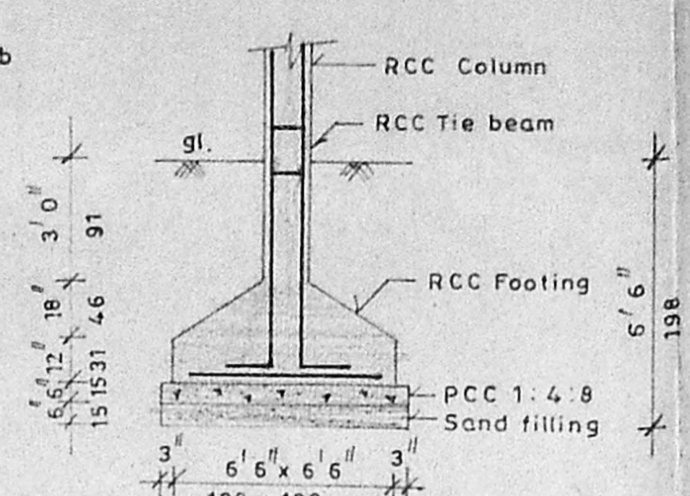

Foundation Details

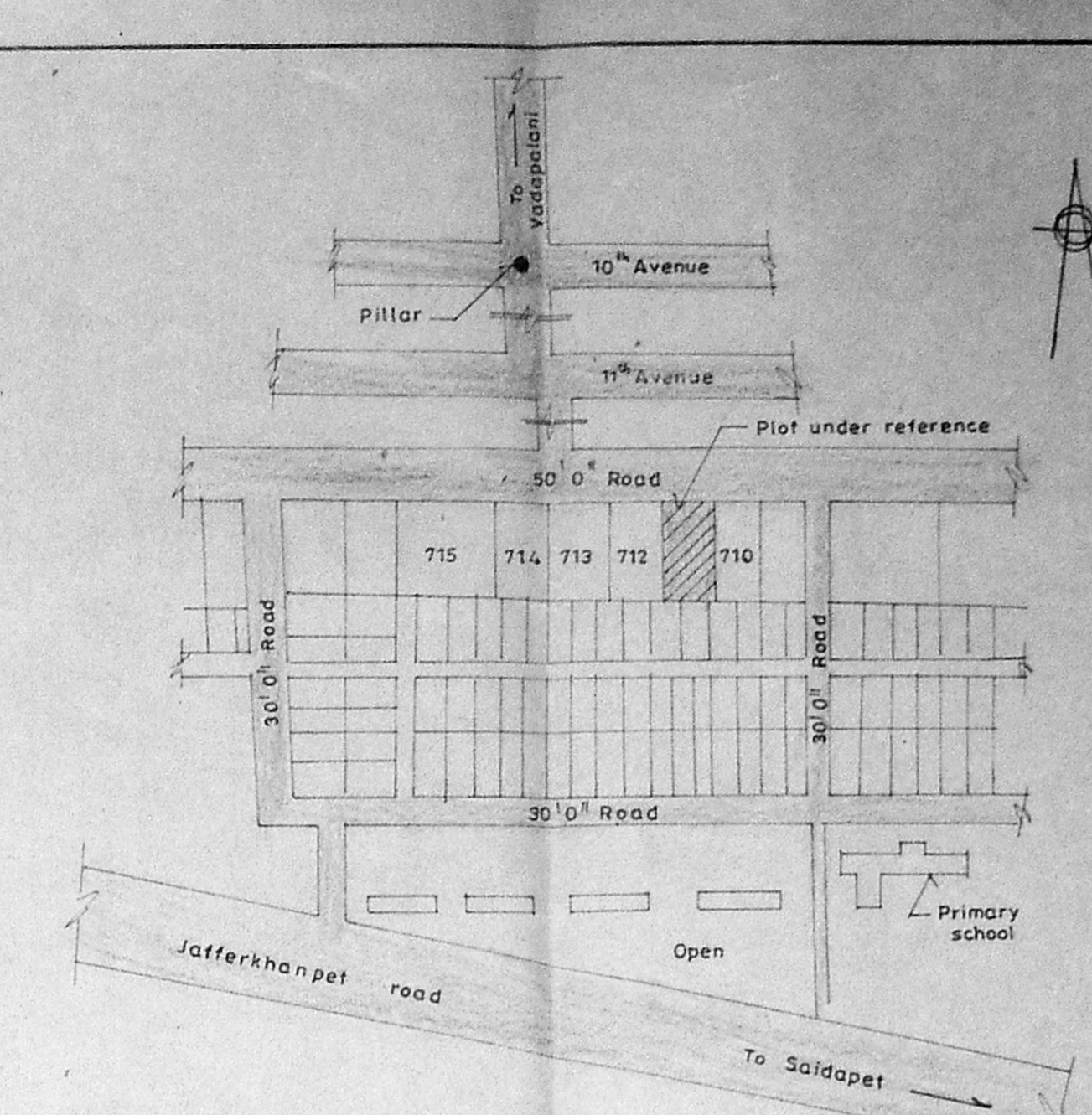

Key plan (Scale: N.T.S.)

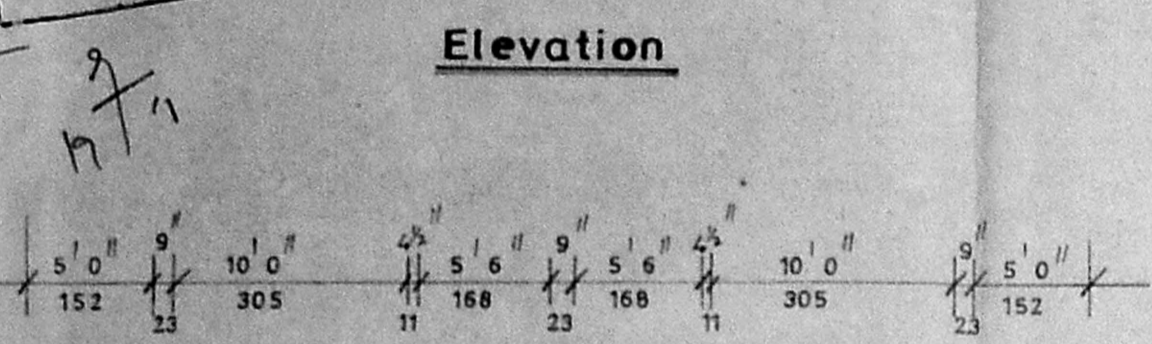

Elevation

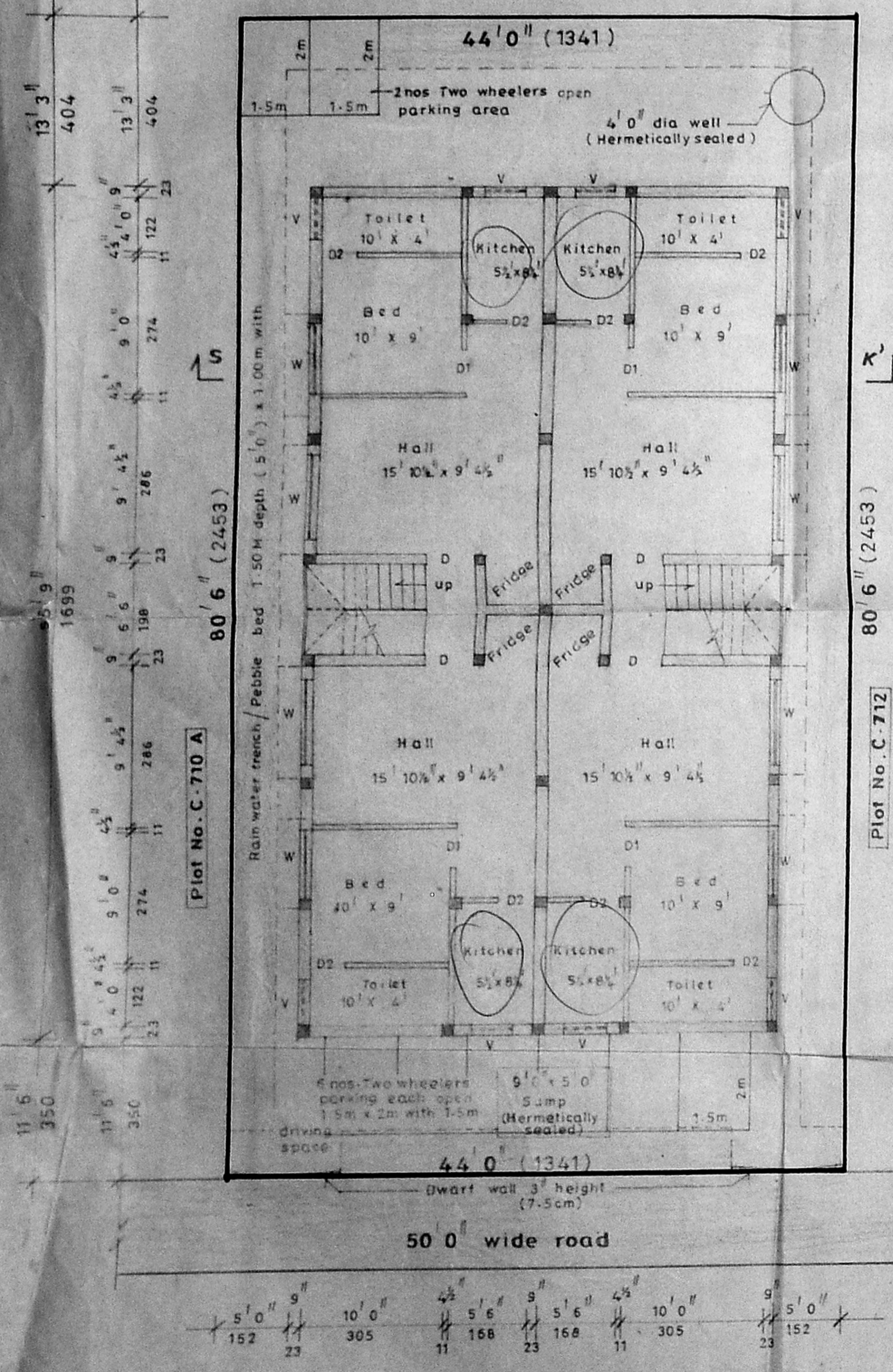

Ground floor plan Cum Site plan

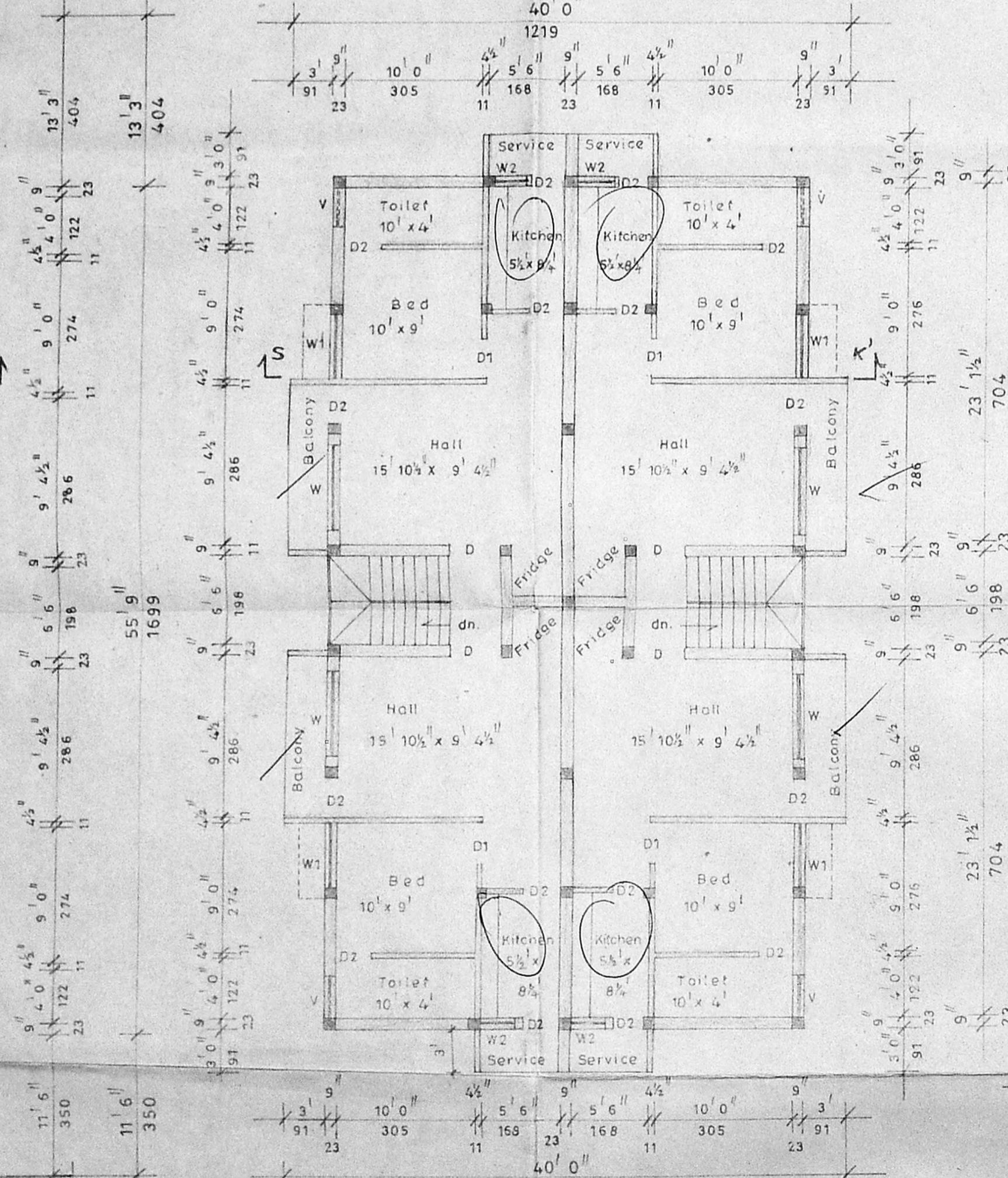

First floor plan

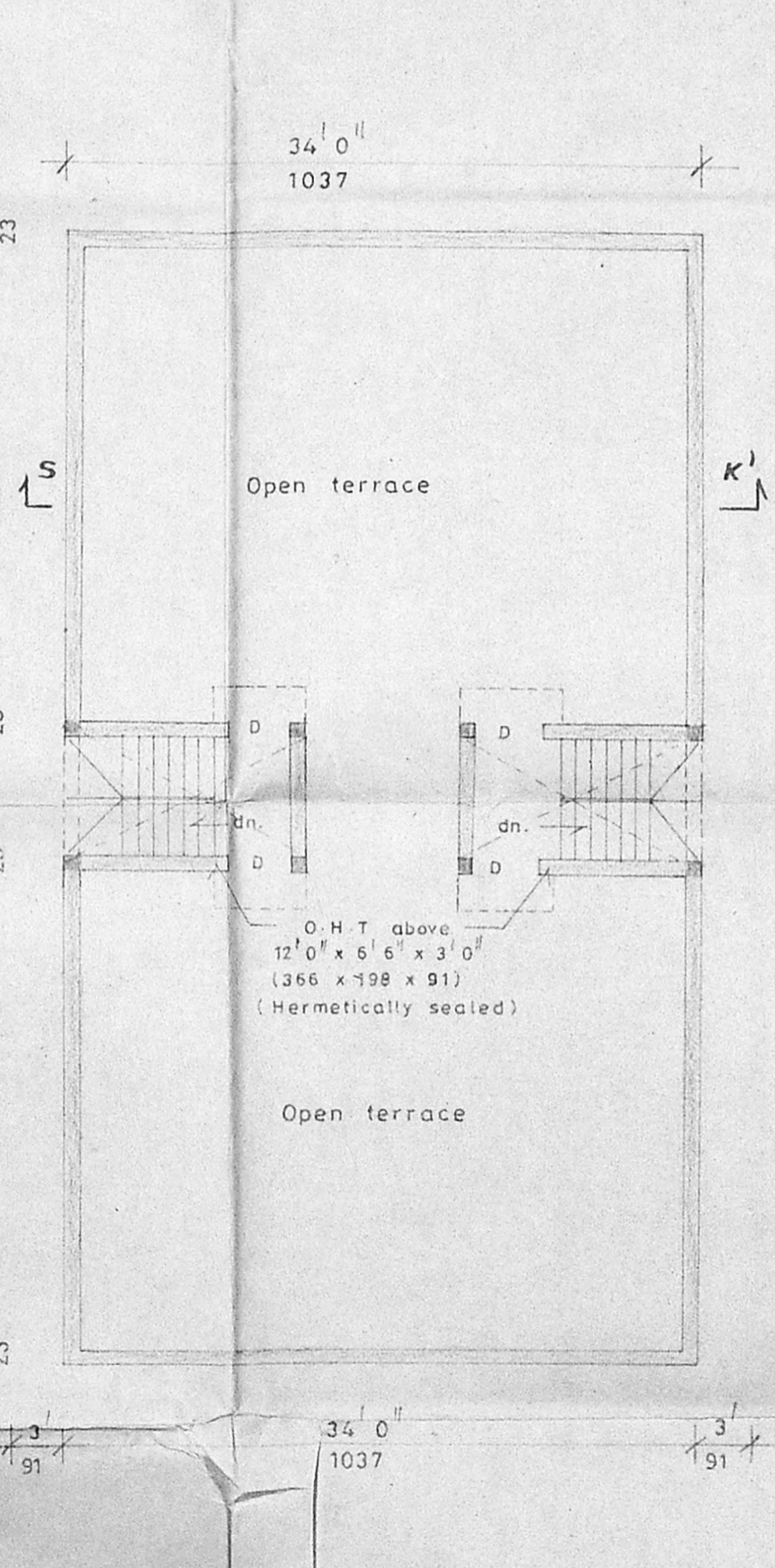

Terrace floor plan

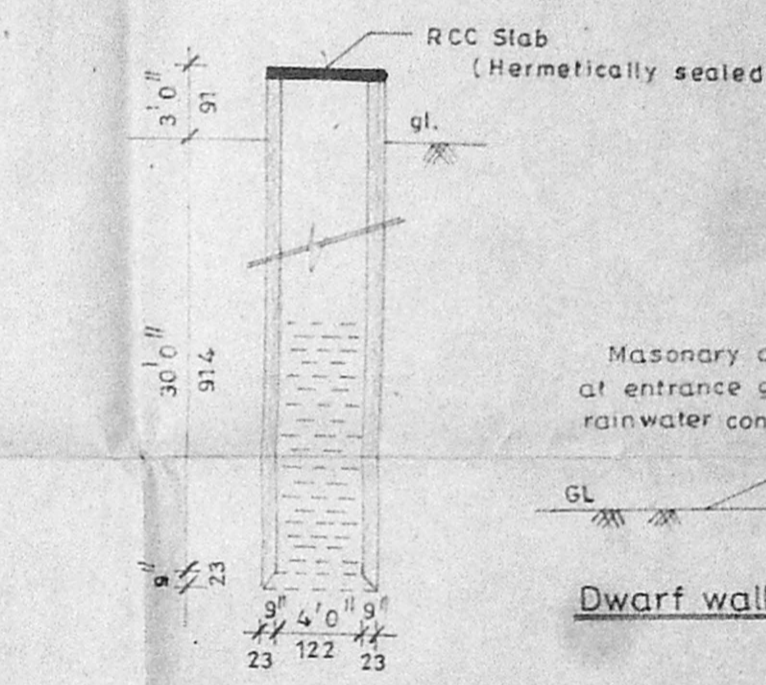

Well Details

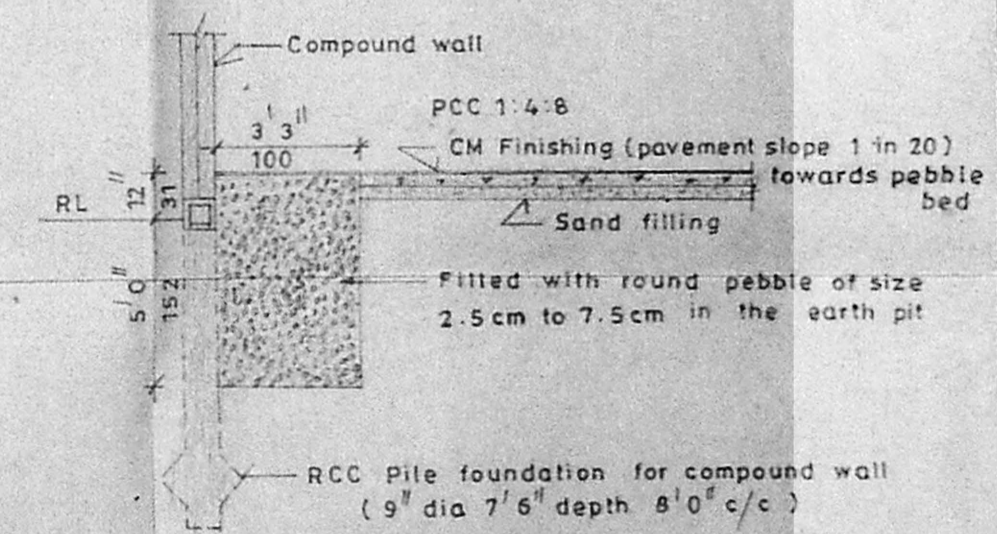

Pebble bed & Compound wall Details

Specifications
 Foundation in CC 1:2:4
 Foundation and basement
 Brickwork in CM 1:5 using class one brick
 Floor Concrete in PCC 1:4:8 Finishing
 with Mosaic tiles
 Plaster in 1:2:4 with necessary
 reinforcement
 Roof to be of RCC Slab finishing
 with weathering course
 Plastering for Ceiling and wall with CM 1:3
 & 1:4
 Joineries in best Country wood

Joinery Details:

Door	D	3'6" x 7'0" (107 x 213)
Door	D1	3'0" x 7'0" (91 x 213)
Door	D2	2'6" x 7'0" (76 x 213)
Window	W	6'0" x 4'6" (183 x 137)
Window	W1	4'6" x 4'6" (183 x 137)
Window	W2	3'0" x 3'6" (91 x 107)
Ventilator	V	3'0" x 2'0" (91 x 46)
Window	W3	2'6" x 3'6" (76 x 107)

Area Details:

	Sqft	Sqm
Plot area	3542	329
Plinth area		
Ground floor	1895.50	176
First floor	2092.00	194
Total plinth area	3987.50	370
Plot coverage	54%	
F S I	1.13	

Colour Index:

Proposed	
Boundary	
Road	

Proposed Residential Flats
 At Plot No. C-711, Block No. 74,
 Door No. 17, 12th Avenue,
 Ashok Nagar, Madras - 600 083.
 (T S No. 24 Kodambakkam village)

Scale: 1:100 Dwg no: H-237
 Date: 26 March '96 Dwn by: M.P.S

Owner/power agent:

C.V. Sundararajulu,
 ME (Civil) ME (Struct) C.Eng (I) FIE (Ind) FIE
 Licensed Surveyor, Class-I, No: 460,
 Corporation of Madras, Ambattur Municipality,
 410, T.V.S Avenue, Anna Nagar West Extn.,
 Madras-600 101. Phone: 654488